ETOWN

CONESTOGAN

2014

Digitized by the Internet Archive
in 2017 with funding from
Elizabethtown College, The High Library

https://archive.org/details/conestogan2014eliz

The High Library
Elizabethtown College
Elizabethtown, PA 17022-2227

Elizabethtown College

Conestogan

2013-2014

Blue is the only color which maintains its own character in all tones... it will always stay **blue**;

Whereas **yellow** is blackened in its shades, and fades away when lightened;

Red when darkened becomes **brown**, and diluted with white is no longer **red**,

But another color- **pink**.

-Raoul Dufy

14 Campus Life

38 Clubs

24 Academics

Sports 50
Graduation 100
Events 78
Closing 112

NEW YORK
EST
AEROPOSTALE
1987
AER

Phalanx
Phalanx

ETOWN THEATRE
ETOWN THEATRE
ETOWN THEATRE
ETOWN THEATRE

42
31
CAT

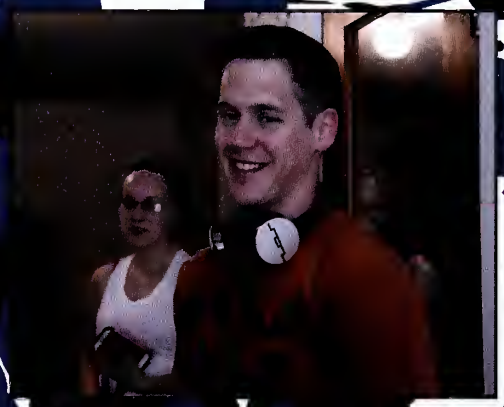

SENIORS

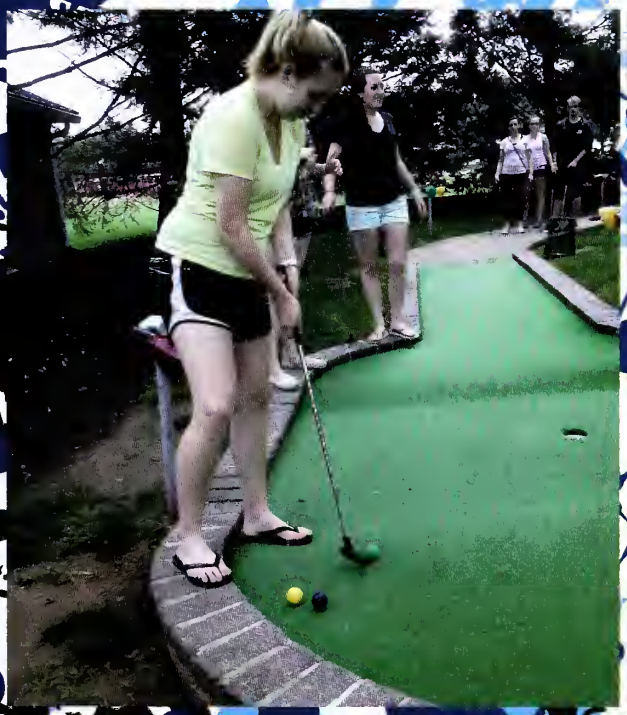

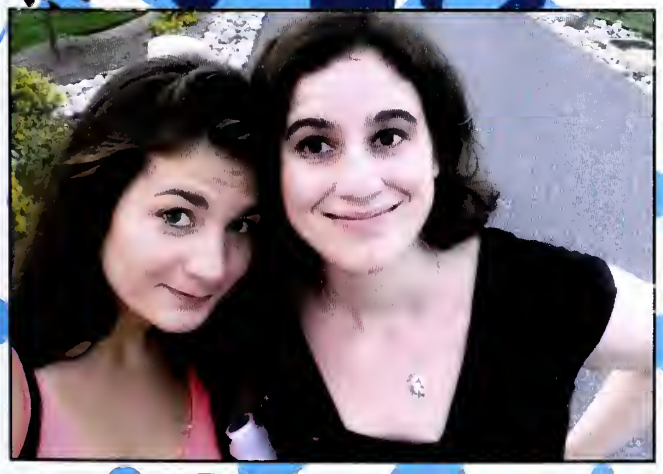

Kohei Ando-Mizuno

Kelly Angelastro

Samantha Bancroft

Kimberly Barone

Matthew Bechtel

Kendra Beittel

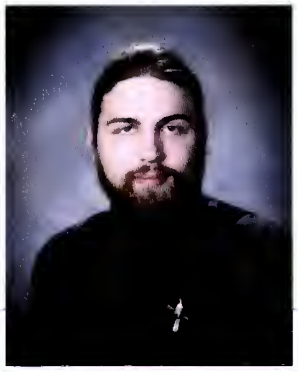

Anthony Bird

Lauren Breza

David Burdge

Jennifer Bush

David Cain

Rebecca Chan

Ryan Collins

Emilia Costa

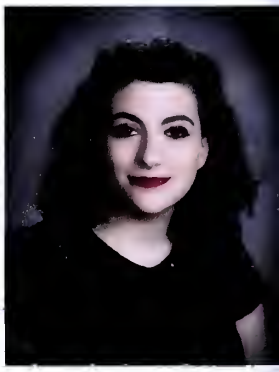

Isabella D'Ascanio

Sarah Davenport

Dina Dispensiere

Melissa Dorsey

Lauren Eltringham

Leigh Enright

Kyle Farkas

Kristen Faulkner

David Feuz

Ashley Fisher

Daniel Forster

Nathan Fosbenner

Anthony Fraccica

Joshua Frey

Kyle Gable

Alexis Gerber

Emily Gockley

Michele Grosso

Kimberly Grouser

Erin Guarino

Annmarie Hamlin

Daria Rose Hammet

Brittany Hansberry

Sara Heldmann

Amy Helmig

Jack Hess

Molly Jones

Cara Karper

Joseph Kirchner

Jeanette Koczwara

Betty Konnor

Alyssa Koplin

Tyler Kunkle

Harry Lamlin

Jenna Latham

Tuyen Le

Emily Levine

Ellen Lowy

Brianne Majczan

Marissa Marko

Matthew Mascia

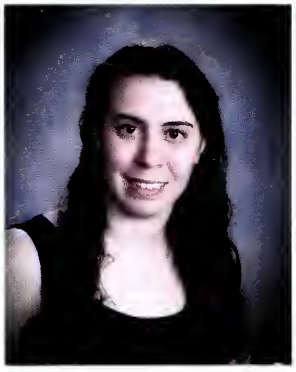

Brianna Maurer

Amanda McCaffrey

Erin McLaughlin

David Mensah

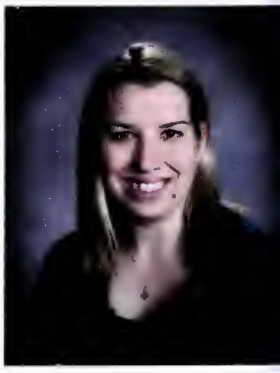

Lauren Merroth

Heather Metz

Adriana Milanian

Octavia Miles

Samantha Miller

Mark Minisce

Jordan Montgomery

Adam Moore

Brooke Morgan

Elyssa Mulcahy

Anne Murray

Bruchette Myrtil

Lauren Neiswender

Elaina Nellis

Ryan O'Connor

Kyle O'Dougherty

Taylor Olian

Kathryn Olsen

Katie Owens

Bethany Panchak

Lauren Peck

Shayna Perella

Carissa Pietsch

Amanda Pluta

Shannon Raffaniello

Maiza Rahman

Elizabeth Rall

Rose Rappaport

Madeline Rasmussen

Michael Rentschler

Janelle Richards

Emma Rodriguez

Taylor Ryan

Rebecca Sayler

Amber Schober

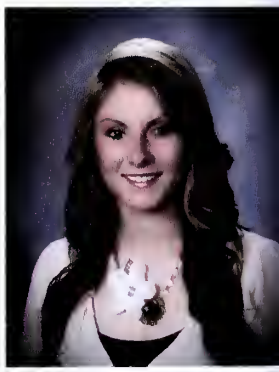

Adriana Scotto

Agnetha Serrame

Carly Shelton

Kurtis Shollenberger

Allison Shubert

Aman Singh

Ian Smith

Samantha Soltys

Kian Spady

Julia Spilker

Autumn Steel

Michelle Stuck

Traci Tempone

Alexandra Topa

Katherine Tripp

Cole Turula

Cesar Vera

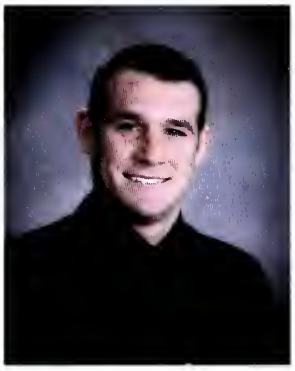
Kyle Volk

Courtney Warlick

Allison Waskow

Michael Wawrzynek

Kimberly Wendling

David Westman

Angela Williams

Jaclyn Zylka

COLLEGE

Campus Life

"Follow your heart, darling, and please, please — try not to overthink things. Relax and enjoy yourself. You are so young, sweetheart. You have so much of life to experience yet, just let it happen. You deserve the best of everything."

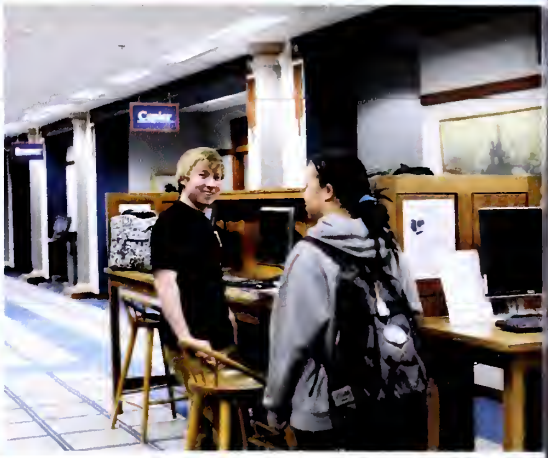

Campus Life

Campus Life

PSU

IAD COV
IMPROV

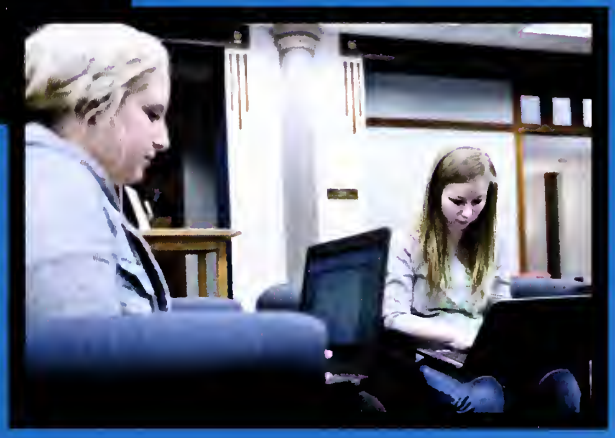

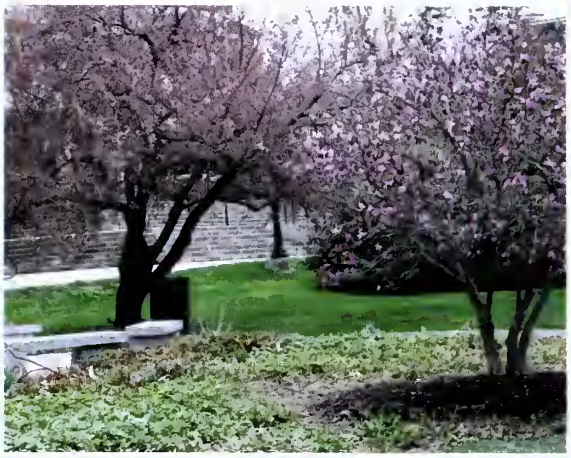

ELIZABETHTOWN
COLLEGE

Academic Excellence. Nationally Accredited

Campus Life

Campus Life

Academics

BIOCHEMISTRY & CHEMISTRY

BIO LOGY

COMMUNICATIONS

ENGLISH

COMPUTER SCIENCE

OCUPATIONAL THERAPY

BUSINESS

EDUCATION

MODERN LANGUAGES

RELIGIOUS STUDIES

FINE & PERFORMING ARTS

SOCIAL WORK

PSYCHOLOGY

SOCIOLOGY & ANTHROPOLOGY

Organizations

Emotion

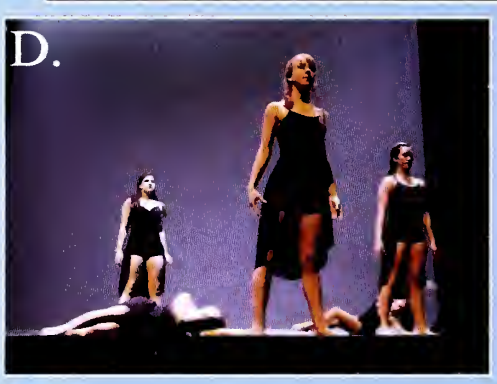

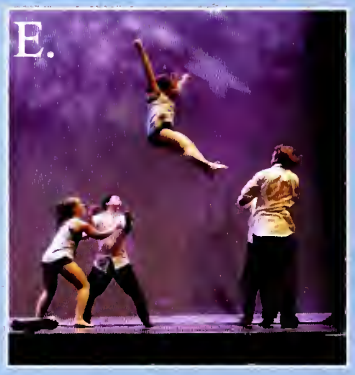

A. Dancers perform "Diamonds are a Girl's Best Friend"
B. Group Shot of the members of Emotion
C. Dancers perform "Youth"
D.Elizabeth Klapper, Stephanie Tretter, and Jen Cook perform "Young and Beautiful"
E. Elise Starkey, Kohei Ando, and Lauren Peck perform "Feel Again"

Vocalign

Vocalign is Elizabethtown's co-ed a capella group. Members are pictured left: Nick Riccio, Carlie Grouser, Wayne Gross Jr., Amber Chausse, Carly Katz, Bayla Cohen, Josiah Buxton, Lydia Anthony, Evan Hinkley, Colleen Deegan, Alivia Schaffer, Cody Thompson, Jon Anderson, and Josh Ruszala

Top and Bottom Right: Vocalign performs at their Spring Show.

Melica

Melica is Elizabethtown's all female a capella group. Members are pictured above.
Bottom row L-R: Ashley Blaha, Shannon O'Leary, Jessica Plue, Gina Cusimano, Ashley Landis, Marissa Jones
Middle row L-R: Rachel Brubaker, Amanda Lucas, Alivia Schaffer, Angelina Sypolt, Sarah Fender, Corey Falcone
Top row L-R: Alexandra Rothstein, Carissa Pietsch, Emily Pike

Phalanx

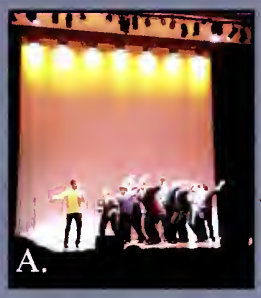

Phalanx is Elizabethtown's all male a capella group. Members above L-R: Matt Walters, Matt Zdradzinski, Evan Hinkley, Mike Fiocca, Jameson Weaver, Patrick Kelly, CJ Welker, Robert Codio, Josh Ruszala, Jon Anderson, Matt Bechtel, Jason Sandonato, Austin Hooper, Owen Howson, and Andrew Cappelli

A. Phalanx members form a shark to pursue Mike Fiocca as they sing "Can't Hold Us"
B. Matt Walters performs his senior song
C. Owen Howson performs his senior song

Jazz Band

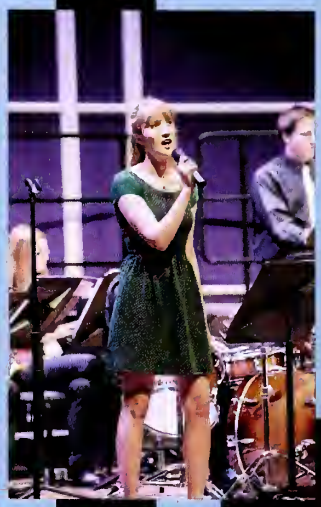

Choir

Men from the choir perform a song.

Women from the choir perform a song.

Symphonic Band

WWEC Radio 88.3

"The Sound of Elizabethtown"

Above: WWEC Radio played music for the runners at Elizabethtown's Color Classic. Right: Members from the radio show local Boy Scouts some of the equipment in the studio.

Music Therapy

Music Therapy students gathered at the Regional Music Therapy Conference in Buffalo, NY with Dr. Behrens.

Music Therapy Students: Alyssa Alwein, Kaitlyn Anastasi, Lydia Anthony, Jesse Appel, Marissa Aulenbach, Arianna Bendlin, Ashley Blaha, Genesis Bordner, Madison Button, Alex Chekouras, Robert Codio, Bayla Cohen, Samantha Connacher, Alar Corwin, Ashley Doron, Tamantha Drexel, Samantha Eisdorfer, Samantha Fellner, Mike Fiocca, Adrei Gladkowski, Marissa Harper, Jacob Hopkins, Marissa Jones, Lindsey Lefeber, Sarah McCollum, Susan Messick, Jennifer Messner, Emily Mountain, Shannon O'Leary, Carissa Pietsch, Sarah Radzieski, Zoe Robinson, Meghan Sova, Joanna Stauffer, Stephanie Strauss, Cody Thompson, Samantha Wasson, Amanda Watson, CJ Welker, Bethany Wentling, Abigail Whitmoyer, Anna Wismar, and Emily Zimmerman

Music Therapy students learned how to belly dance at a Seminar on Multicultural Music Therapy.

Ed. Org.

Education Organization, known as Ed. Org. is a club for Education majors. They host events in the community including Saturday Stories each month at the Elizabethtown library and cooking meals at the Ronald McDonald House in Hershey, PA. Board members are pictured. Top row L-R: Brie Coleman (Hours Coordinator), Justyna Pepkowski (Treasurer), Kaitlin Tackels (Public Relations), Becca Sayler (Secretary) Bottom Row L-R: Joanna Loewenstein (Saturday Stories Coordinator), Amanda Pluta (Vice President), Holly Kirby (President), Michelle Zimmerman (Treasurer), Nicole Morgan (Club Representative), Rachel Goss (PSEA Representative)

NSTA

National Science Teachers Association, known as NSTA hosts STEM related events for children in the community.
Above: Stephanie Sauerbrunn assists children at the club's fall event, Into the Wild.
Top right: Courtney Weaver shows her display on fingerprinting at Families Engaging in Science and Technology (FEST).
Bottom right: Emily Cirullo helps two children at Science Explorer's club, an activity that NSTA runs at the Elizabethtown Public Library.

Cru

Campus Crusade for Christ, or Cru, is a group on campus that meets once a week for a lesson about a Biblical topic that is relevant to college students. Members are pictured above. Left are pictures from the club's Men's and Women's Weekends.

SWSA

Social Work Student Association, or SWSA, held a spring picnic. Those pictured right are Beth Pearson, Liz Acampora, Sasha Dellazanna, Allison Wormann, Alyssa Cormier, Kristin Vines, Rebecca Bowman, and Olivia Heldman

LINK

LINK is a club that pairs students from Elizabethtown College with children with autism from the local community.

Mad Cow Improv

Members of Mad Cow Improv displayed their table at Homecoming. L-R: Kevin Hughes, Tyler Freeze, David Gallop, Kelly Bresnowitz, Brett Williams, Jordan Kulp

Homecoming Show

Alex Yastishock ("Youth Group"), Tyler Freeze ("Hammies"), Kevin Hughes ("Absent"), and Stephen Boyhont ("Puppet Master") perform their "Buddha" sketch.

Left: Brett Williams ("Aunt Jemima") and Jason Mountain ("Hectelman") perform a sketch.
Right: Brett Williams ("Aunt Jemima"), Jordan Kulp ("Dark Walker"), and David Gallop ("Congratz") perform a sketch.

Members of Mad Cow Improv perform in front of a full audience.

Anime Club

Pictured below are the Super Staffers at the closing ceremonies of Jaycon 5, run by the Anime Club. Back row L-R: Alana Hankerson, Christina Ugrovics, Stephanie Kramer, Kate McMahan, Kevin Bolk (not a student), Abbie Bower, Samantha Patton Front row L-R: Theodora Tomares, Alyson Williams, Christina Harp, Joelle Petrei, Kimberly Grouser, Brittany Pressley

Above: Members of Anime Club at their last meeting of the year. Back row L-R: Nathanial Morgan (not a student), Brittany Pressley, Alyson Williams, Austin Mitchell (not a student), Octavia Miles, Micheal Rock, Stephanie Kramer, Christine Mrozek, Tom Gorko, Nate Fisher, Megan Tindell, Josh Swint, Rose Davignon, Kelly Kratz Middle Row L-R: Samantha Patton, Kate McMahan, Christina Harp, Brianna Wenger, Alexis McCaffery, Theodora Tomares, Ginny Constantinou, Kohei Ando-Mizuno, Troy Gruber, Christina Ugrovics Front row L-R: Morgan Wenner, Abbie Bower, Joelle Petrei, Kimberly Grouser

The Dog House SDLC

The Dog House SDLC is partnered with 2nd Chance 4 Life Rescue.
Above left: Dog House SDLC members Alyssa Zerbe, Katie Owens, and Maddie Rasmussen hold dogs from the 2nd Chance for Life Rescue.
Above right: Volunteers, Maddie Rasmussen, Nicole Snitzer, Natalie Rangel, and Alyssa Zerbe, collect items for the 2nd Chance 4 Life Rescue at Darrenkamp's in Elizabethtown.
Right: Dog House SDLC member Bayla Cohen holds Jenny, a rescue dog from 2nd Chance 4 Life.

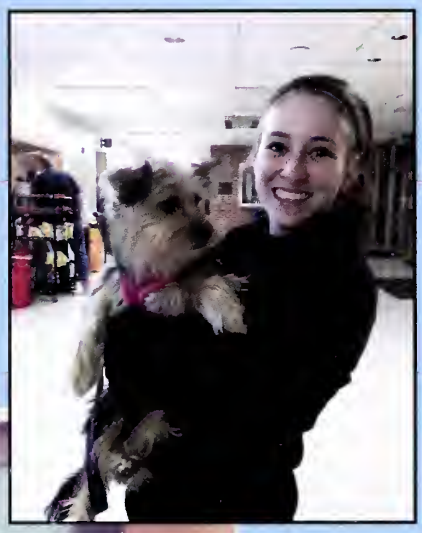

Class of 2017 Student Senate 2013-2014

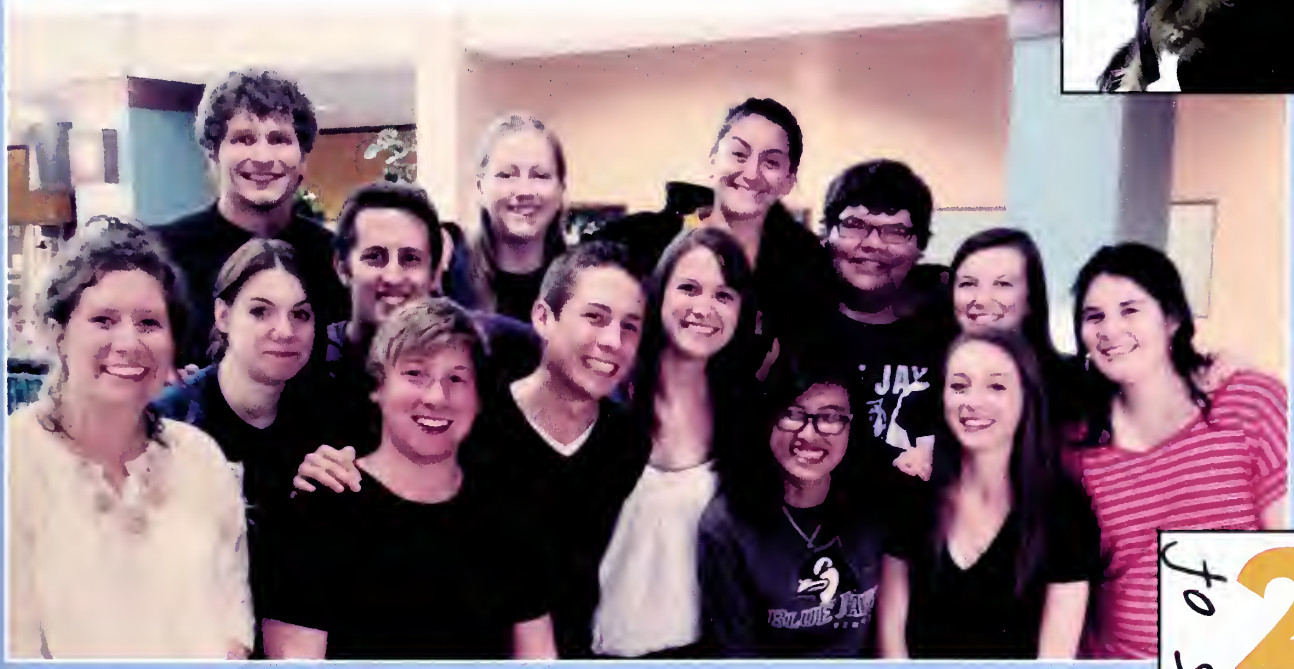

Members pictured: Kaitlyn Miller, Tyler Butkus, Kendra Ormsbree, Dakota Findley, Jason Mountain, Sierra Morgan, Garrett Clark, Kirsten Ambrose, Krista Klukan, Tyler Latshaw, Anh Bui, Madison McCall, Amanda Cheetham, Amy Austin

class of 2017

Ultimate Frisbee

Above: The Ultimate Frisbee Club posed for a picture after a fun scrimmage. Back row L-R: Eric Sevareid, Jon Wolbert, Ricky Castro, Nick Viscardi, Anthony Iacobacci, Matt Rogosky, Arianna Bendlin Front row L-R: Taylor Luckenbill, Jared Lescavage, Chris Jackson, Tori Reynolds, Nathan Blunk, Marcus Clarke, Christine Marian

Above: The Ultimate Frisbee played a game against Lebanon Valley College.

Members of the Ultimate Frisbee Club met Brodie Smith, a frisbee legend. Pictured L-R: Dylan Vogel, Craig Sinkovich, Brodie Smith, Nicole Horning, Christine Marian, Ricky Castro

Video Gamers' Club

Officers are pictured L-R: Luke Smith (secretary), Matthew Sternbergh (secretary), Jameson Weaver (treasurer), Dante Weikel (president), David Gallop (vice president)

Pre-law Club

Mock Trial

Maiza Rahman, Adriana Scotto, and Samantha Miller displayed the Pre-Law Club table at Homecoming.

Members of the Mock Trial Team, Adam Dixon, Samantha Miller, and Maiza Rahman participated in the Penn State Mock Trial Tournament.

Pictured left are graduating seniors at the Pre-law and Mock Trial Banquet held on April 12, 2014. L-R: Maiza Rahman, Cesar Vera, Jason Halberstadt, Samantha Miller, Madeline Rasmussen, and Adriana Scotto

Diversity Team

The diversity team is a component of the Office of Admissions. Their focus is to help recruit underrepresented prospective students from various cultural and ethnic backgrounds. Pictured top row L-R: Deysy Salgado, Nancy Richardson, Bhim Thapaliya, Courtney Fox Bottom row L-R: Bruchette Myrtil, Nicole Drew, Masha Tomkus, Ragina Lashley

Sports

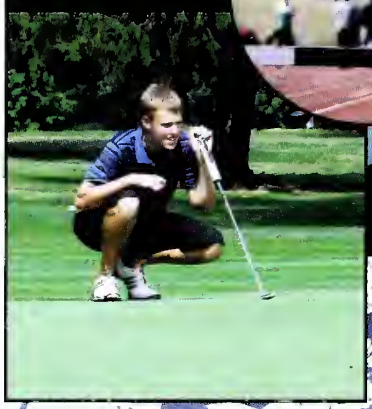

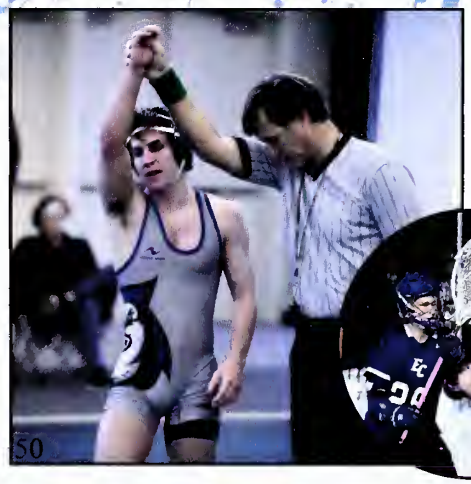

BLUE JAYS
32
GETTYSBURG COLLEGE

WAY TO GO JAYS! 500 WINS!

Jr. Captain David Boetti

NSCAA All-Mid-Atlantic Region
3rd team
All-Commonwealth Conference
First team
Kyle Voll (Sr. D)

Commonwealth Conference Championships

11/6 Alvernia T 1-1
Elizabethtown wins 3-0 in Penalty Kicks
11/9 Lycoming T 0-0
Lycoming wins 5-3 in Penalty Kicks

Jr. Phil Spector

MEN'S SOCCER

2013 Schedule

8/30	at Scranton	T 2-2
8/31	at King's	W 1-0
9/7	RochesterTech	L 1-2
9/9	Carnegie Mellon	L 0-1
9/13	at Franklin & Marshall	T 0-0
9/18	Neumann	L 0-1
9/22	at Misericordia	L 0-2
9/25	Susquehanna	W 3-1
9/28	at Wilkes	W 3-0
10/5	Albright [MAC]	W 3-1
10/8	at Alvernia [MAC]	W 2-1
10/12	Messiah [MAC]	L 0-3
10/16	at Arcadia [MAC]	W 2-0
10/19	Hood [MAC]	W 2-0
10/22	Stevenson [MAC]	W 5-1
10/26	at LVC [MAC]	L 1-2
10/30	at Lycoming [MAC]	W 2-1
11/2	Widener [MAC]	W 1-0

All-Commonwealth Conference
Honorable Mention
Rodrigo Barrera (So., GK)

All-Commonwealth Conference
Honorable Mention
Martin Fevre (So., D)

All-Commonwealth Conference
Honorable Mention
Zach Lee (Sr., M)

Birds of a Feather

So. Lauren Fredericks

Commonwealth Conference Goalkeeper of the Week
Dana Robiddoux (So., GK)
73 Saves, 0.716 Save Percentage, 3 Shutouts

Commonwealth Conference Championships

11/7 Stevenson L 0-2

NCAA Division III Tournament

1/15 vs. Trinity (Conn.) L 1-2

WOMEN'S SOCCER

2013 Schedule

8/30	vs. Drew	L 4-5
8/31	vs. Carthage	L 0-3
9/4	at York	L 1-2
9/7	Immaculate	W 8-0
9/10	Franklin & Marshall	W 2-0
9/14	at Eastern	W 2-1
9/18	Moravian	W 4-0
9/21	Haverford	L 0-1
9/25	Misericordia	W 1-0
10/5	Albright [MAC]	W 5-0
10/9	at Alvernia [MAC]	W 2-1
10/15	at Arcadia [MAC]	L 0-3
10/17	Messiah [MAC]	L 1-6
10/19	Hood [MAC]	W 7-0
10/23	Stevenson [MAC]	W 4-3
10/26	at LVC [MAC]	W 2-1
10/29	at Lycoming [MAC]	W 8-0
11/2	Widener [MAC]	W 2-1

All-Commonwealth Conference
First Team
Lauren Berry (So., F)

All-Commonwealth Conference
First Team
Twice CC Player of the Week
Kaceyanne Cerankowski (So., M)

All-Commonwealth Conference
First Team
Kendra Mancino (Jr., D)

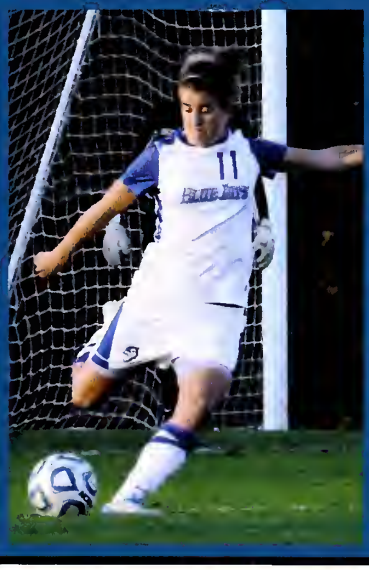

All-Commonwealth Conference
Second Team
Trisha Clark (So., M)

SISTERS FOR LIFE

Seniors Marlena Johnson and Jackie Zyka

Commonwealth Conference Championships

11/6 Lebanon Valley	W 1-0
11/9 Messiah	L 2-3

FIELD HOCKEY

Alyssa Aichele (So.)

2013 Schedule

8/30	at Franklin & Marshall	L 1-2
9/4	Eastern	L 4-7
9/7	Catholic	W 3-2
9/14	Delaware Valley	W 5-0
9/18	Muhlenberg	W 2-1
9/21	at Salisbury	L 1-5
9/24	at York	W 6-1
9/28	Arcadia [MAC]	W 2-0
10/2	at Juniata	W 4-1
10/5	Albright [MAC]	W 4-0
10/9	at Alvernia [MAC]	W 5-1
10/12	at Ursinus	L 1-6
10/15	Stevenson [MAC]	W 5-3
10/19	at Widener [MAC]	W 1-0
10/23	at Hood [MAC]	W 8-0
10/26	Messiah [MAC]	W 3-1
10/29	at LVC [MAC]	L 0-1
11/2	at Susquehanna	W 5-3

Longstreth/NFHCA Division III
All-South Atlantic Region
Second Team
All-Commonwealth Conference
First Team
Taylor Alwine (Jr., M)

Longstreth/NFHCA Division III
All-South Atlantic Region
Second Team
All-Commonwealth Conference
Second Team
Jacki Hikes (So., F)

All-Commonwealth Conference
Second Team
Kendra Hudson (Jr., D)

All-Commonwealth Conference
Honorable Mention
Kaylee Werner (Jr., M)

I Believe that WE WILL WIN

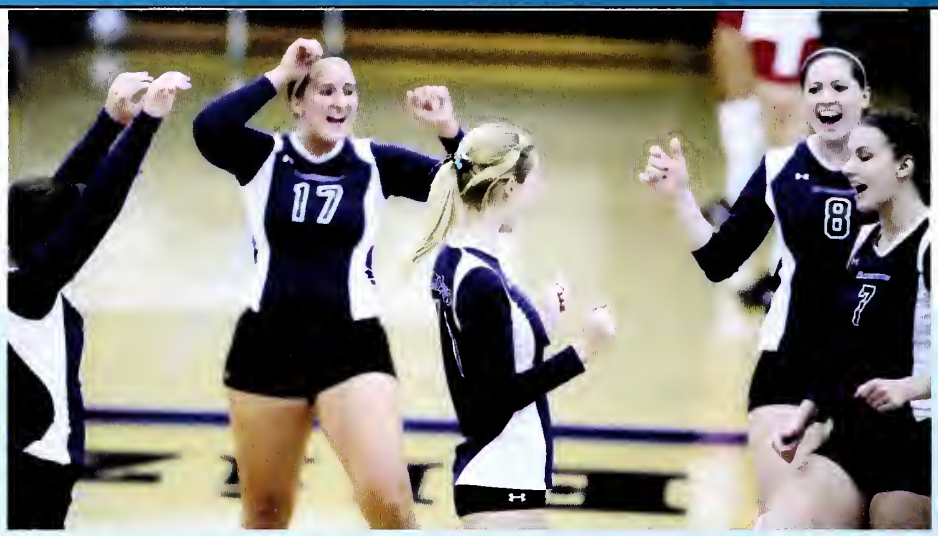

So. Mary Clyne

Commonwealth Conference Championships

11/4 Lycoming	W 3-1
11/6 at Stevenson	L 0-3

All-Commonwealth Conference
First Team
Kelci Scannapieco (Jr., NW)

VOLLEYBALL

2013 Schedule

8/30	Lancaster Bible	W 3-1
8/31	vs. Penn State Berks	W 3-0
8/31	vs. Franklin & Marshall	L 0-3
9/4	Albright [MAC]	W 3-1
9/6	vs. Thiel	W 3-2
9/6	at Juniata	L 0-3
9/7	vs. Saint Vincent	W 3-1
9/7	vs. Gettysburg	L 1-3
9/10	at Lycoming [MAC]	W 3-1
9/13	at Susquehanna	L 1-3
9/13	vs. Moravian	W 3-2
9/18	at Arcadia [MAC]	W 3-0
9/20	York	L 1-3
9/20	Rochester	W 3-0
9/21	Stockton	L 0-3
9/21	Cairn	L 2-3
9/24	Widener [MAC]	W 3-1
9/28	vs. Haverford	L 1-3
9/28	at Gettysburg	W 3-2
10/2	at LVC [MAC]	L 0-3
10/5	at Wilkes	L 2-3
10/5	vs. Misericordia	W 3-0
10/7	at Catholic	L 0-3
10/8	at Hood [MAC]	W 3-0
10/15	Stevenson [MAC]	L 0-3
10/18	Mount Aloysius	W 3-0
10/22	at Alvernia [MAC]	W 3-0
10/26	Muhlenberg	W 3-2
10/26	Stevens	L 0-3
10/30	Messiah [MAC]	L 1-3
11/2	Cabrini	L 0-3
11/2	Shenandoah	W 3-1

All-Commonwealth Conference
Honorable Mention
Carolyn Lukiewski (Sr., L)

All-Commonwealth Conference
Honorable Mention
Juliana Mowen (So., OH)

Women's MAC CHAMPS

Men's Schedule

8/31	Gettysburg	W 17-42
9/6	Galen E Piper Alumni Open	3rd/7 (84 pts.)
9/14	Blue Jay Alumni Challenge	2nd/5 (54 pts.)
9/28	Dickinson Long Course	14th/19 (170 pts.)
9/28	Dickinson Short Course	10th/20 (115 pts.)
10/5	Lehigh Paul Short Run	21st/46 (623 pts.)
10/19	Oberlin Inter-Regional Rumble	10th/31 (325 pts.)
10/26	Hood College Open	1st/5 (24 pts.)

Middle Atlantic Conference Championships

11/2	at DeSales	3rd/15 (58 pts.)

NCAA III Mideast Regional Championships

11/16	at Muhlenberg	12th/54 (305 pts.)

All Mideast Region
All-Commonwealth Conference
First Team
Matt Shenk

CROSS COUNTRY

Women's Schedule

8/31	Gettysburg	W 28-28
9/6	Galen E Piper Alumni Open	1st/7 (38 pts.)
9/14	Blue Jay Alumni Challenge	1st/5 (19 pts.)
9/28	Dickinson Long Course	9th/21 (127 pts.)
9/28	Dickinson Short Course	9th/19 (113 pts.)
10/5	Lehigh Paul Short Run	11th/45 (433 pts.)
10/19	Oberlin Inter-Regional Rumble	6th/34 (235 pts.)
10/26	Hood College Open	2nd/5 (58 pts.)

Middle Atlantic Conference Championships

11/2	at DeSales	1st/16 (35 pts.)

NCAA III Mideast Regional Championships

11/16	at Muhlenberg	5th/52 (155 pts.)

NCAA Division III Championships

11/23	at Hanover College (Ind.)	29th/32 (644 pts.)

All Mideast Region
All-Commonwealth Conference
First Team
Megan Tursi

All Mideast Region
All-Commonwealth Conference
First Team
Traci Tempone

All Mideast Region
All-Commonwealth Conference
First Team
Amanda Kerno

All-Commonwealth Conference
First Team
Amelia Tearman

Blue Jays, Always

Jr. Captain David Boetti

GOLF

2013-2014 Schedule

9/11	Messiah Fall Classic	8th/18 (327, +39)
9/14	Tom Kinder Memorial	13th/18 (637, +61)
9/19	Gettysburg Fall Invite	10th/13 (329, +41)
9/23	Franklin & Marshall Inv	16th/19 (360, +44)
10/3	Blue Jay Classic	9th/13 (333, +45)
3/22	Gettysburg Spring Invite	9th/12 (347, +59)
3/24	York College Invite	10th/16th (324, +36)
4/3	Spring Blue Jay Classic	16th/20 (339, +55)
4/23	Messiah Spring Classic	12th/15 (349, +61)
Commonwealth Conference Championships		
4/26	at Hershey, Pa	5th/10 (687, +115)

All-Commonwealth Conference
Rookie of the Year
Second Team
Kyle Hakun

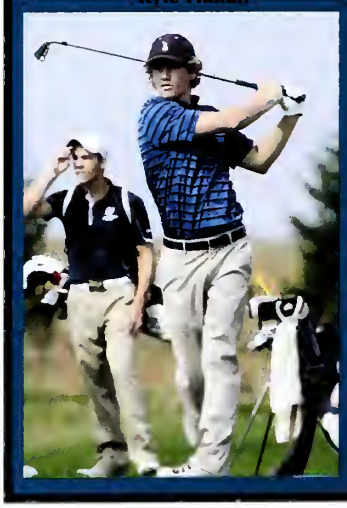

All-Co[illegible]
Second Team
Ryan [illegible]

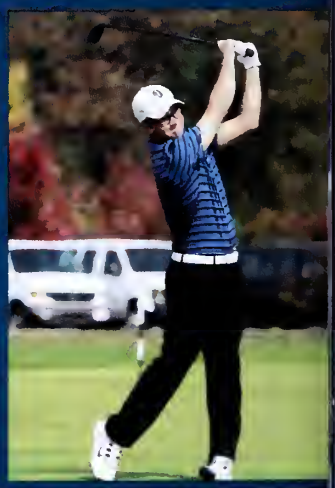

WRESTLING

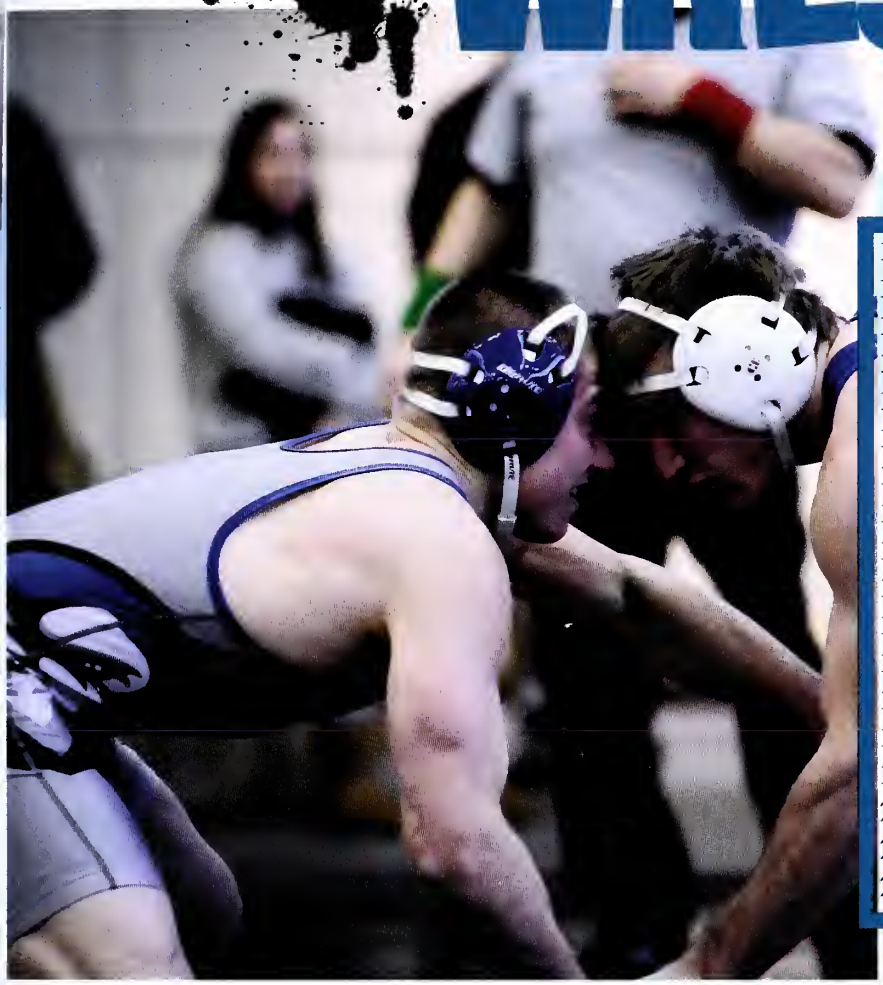

2013-2014 Schedule

11/2	Messiah Invitational	8th/9 (28 pts.)
11/9	Ursinus Fall Brawl	NTS
11/14	at Gettysburg	W 37-12
11/16	vs. New York University	L 18-21
11/16	vs. Hunter (N.Y.)	W 31-13
11/22	at Wilkes [MAC]	L 3-33
11/16	at York	L 12-21
12/7	New Standard Invite	12th/13 (25 pts)
1/3	at Waynesburg	L 9-32
1/4	Waynesburg Invite	9th/12 (42 pts.)
1/11	vs. Worcester Polytech	L 9-34
1/11	vs. McDaniel	L 14-40
1/11	vs. Rhode Island	L 13-31
1/11	vs. SUNY Oneonta	L 10-36
1/31	Pete Willson Invite	25th/32 (13.5 pts.)
2/6	King's [MAC]	W 27-22
2/8	at Messiah Open	NTS
2/14	at Messiah [MAC]	L 0-49

Regional Runner-up
Woodie Hermann (Jr., 165/174)

4th place Regional finish
Julian Meaney (Sr., 174/184)

5th place Regional finish
Kyle McNulty (Sr., 125)

Middle Atlantic Conference Championships

1/25 at Grantham, Pa
4th/6 (60 pts.)

NCAA Division III Mideast Regional Championships

3/2 at York, Pa
12th/17 (39.5 pts.)

NCAA Division III Championships

3/14 at Cedar Rapids, Iowa
54th/65 (1 pt.)

WAY TO GO Lady JAYS! 1,000 WINS!

All Mid-Atlantic Region
First Team
All-Commonwealth Conference
Player of the Year
First Team
Career 1,000 pts.
TaFylor Kreider (Sr.,

Women's Schedule

11/16	vs. Rutgers-Camden	W 88-41
11/17	at Franklin & Marshall	W 59-48
11/20	at Susquehanna	W 57-41
11/26	at Lycoming [MAC]	W 74-544
12/4	Widener [MAC]	W 76-62
12/7	Messiah [MAC]	W 73-69
12/16	Dickinson	W 77-44
1/4	at Hood [MAC]	W 71-54
1/6	Muhlenberg	W 81-56
1/8	LVC [MAC]	L 61-64
1/11	Albright [MAC]	W 60-57
1/13	at Lancaster Bible	W 72-55
1/15	at Arcadia [MAC]	L 76-77
1/18	at Alvernia [MAC]	W 70-59
1/22	Stevenson [MAC]	W 69-48
1/25	Lycoming [MAC]	W 56-46
1/29	at Messiah [MAC]	L 58-59
2/1	at LVC [MAC]	W 48-46
2/8	Alvernia [MAC]	L 56-58
2/10	Arcadia [MAC]	W 80-31
2/12	at Widener [MAC]	W 60-53
2/15	Hood [MAC]	W 74-55
2/18	at Stevenson [MAC]	W 72-66
2/22	at Albright [MAC]	W 71-49
	Commonwealth Conference Championships	
2/26	Messiah	L 51-64

All-Commonwealth Conference
Second Team
Rachel Tojan (So., G)

BASKETBALL

Men's Schedule

11/15	at Gettysburg	W 82-55
11/16	vs. DeSales	L 67-73
11/20	Eastern Mennonite	L 84-94
11/23	Gwynedd Mercy	W 85-81
11/26	at Lycoming [MAC]	L 87-101
12/1	at Susquehanna	W 74-70
12/4	Widener [MAC]	W 92-89
12/7	Messiah [MAC]	L 64-71
12/16	vs. Nazareth	L 65-84
12/17	vs. Pitt-Greensburg	L 98-104
1/4	at Hood [MAC]	L 64-85
1/8	Lebanon Valley [MAC]	W 86-84
1/11	Albright [MAC]	L 66-73
1/15	at Arcadia [MAC]	W 70-59
1/18	at Alvernia [MAC]	L 64-85
1/22	Stevenson [MAC]	W 65-63
1/25	Lycoming [MAC]	L 59-69
1/29	at Messiah [MAC]	L 65-80
2/1	at LVC [MAC]	L 56-62
2/8	Alvernia [MAC]	L 74-80
2/10	Arcadia [MAC]	W 81-76
2/12	at Widener [MAC]	L 69-74
2/15	Hood [MAC]	L 57-81
2/18	at Stevenson [MAC]	L 51-65
2/22	at Albright [MAC]	L 64-73

Scoring Leader
357 points (14.3 pts/g)
Lee Eckert (Jr., F)

Scoring Leader
269 pts (10.8 pts/g)
Andrew Mantz (Sr., C)

Scoring Leader
224 pts (9.0 pts/g)
Phil Wenger (Jr., G)

Once a Blue Jay, Always a Blue Jay

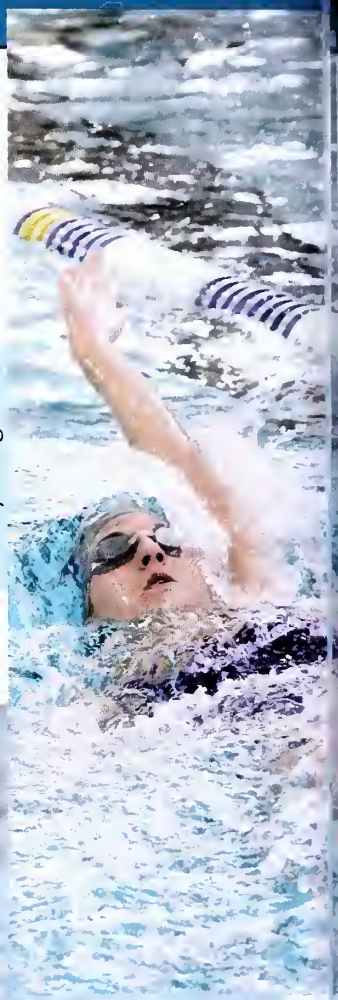

Kimberly Cosgrove

Women's Schedule

10/26	at York	L 93-112
11/2	Arcadia [MAC]	W 123-76
11/6	at Hood [MAC]	L 84-121
11/9	at Lycoming [MAC]	L 91-114
11/13	Messiah [MAC]	L 60-145
11/16	FDU-Florhan [MAC]	W 170-15
11/22	at Drew	W 107-97
11/23	at Albright [MAC]	L 107-143
11/26	Lebanon Valley	W 121-84
1/18	Washington	L 65-140
1/25	Widener [MAC]	W 106-97
2/1	at King's [MAC]	L 101-104
	Middle Atlantic Conference Championships	
2/13-16	York	9th/11 (161 pts.)

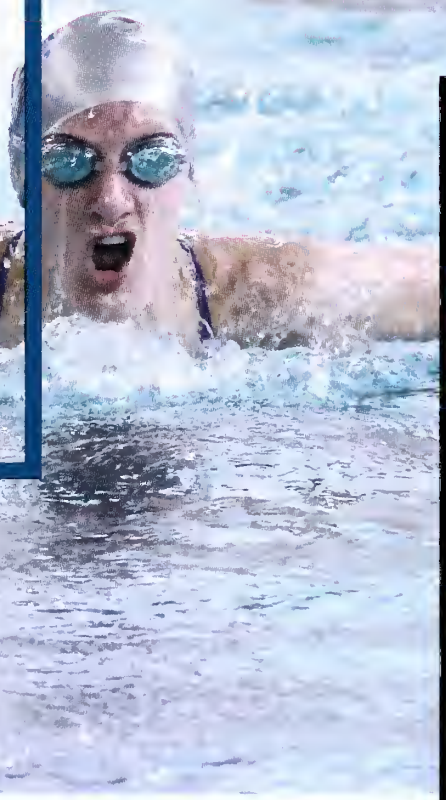

All-MAC Conference
Second team
100 yd Freestyle
Becki Lane (Jr.)

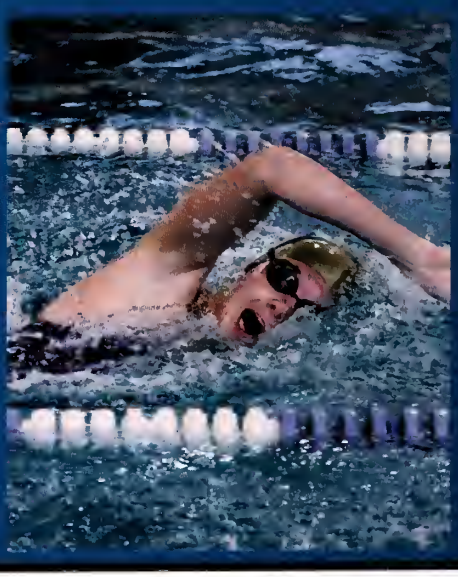

SWIMMING

Men's Schedule

10/26	at York	L 57-121
11/2	Arcadia [MAC]	L 90-96
11/6	at Hood [MAC]	L 41-163
11/9	at Lycoming [MAC]	L 67-128
11/13	Messiah [MAC]	L 39-148
11/16	FDU-Florhan [MAC]	W 129-63
11/22	at Drew	W 113-74
11/23	at Albright [MAC]	L 79-150
11/26	Lebanon Valley	L 79-112
1/18	Washington	L 51-130
1/25	Widener [MAC]	L 31-140
2/1	at King's [MAC]	L 63-97

Middle Atlantic Conference Championships

2/13-16	York	10th/11 (103 pts.)

Ramon Rios (Fr.)

Soar High, Blue Jays!

INDOOR

MAC All-Conference
Player of the Year
First Team
Traci Tempone (Sr.)

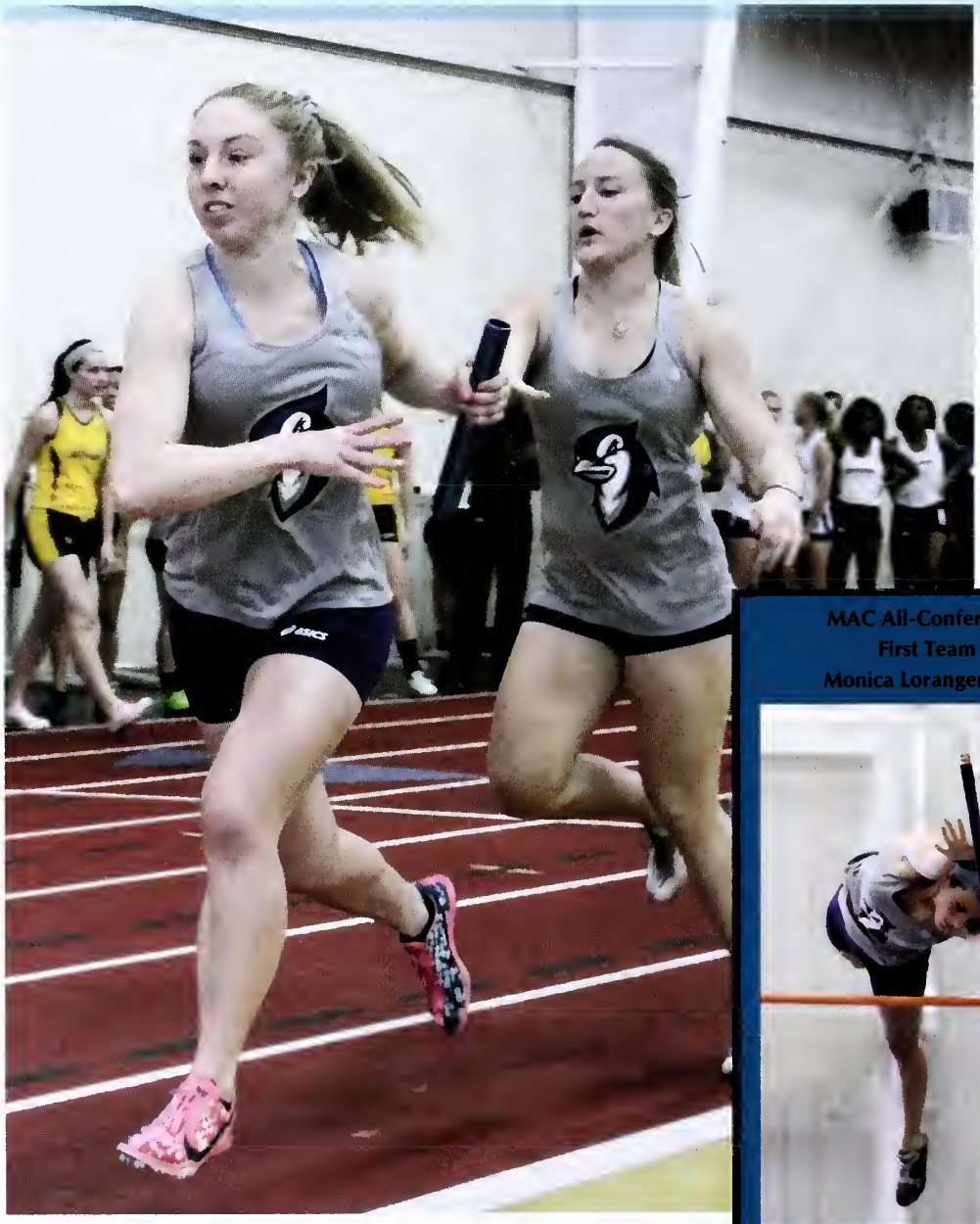

MAC All-Conference
First Team
Monica Loranger (Sr.)

MAC All-Conference
First Team
Alexis Green (Fr.)

TRACK AND FIELD

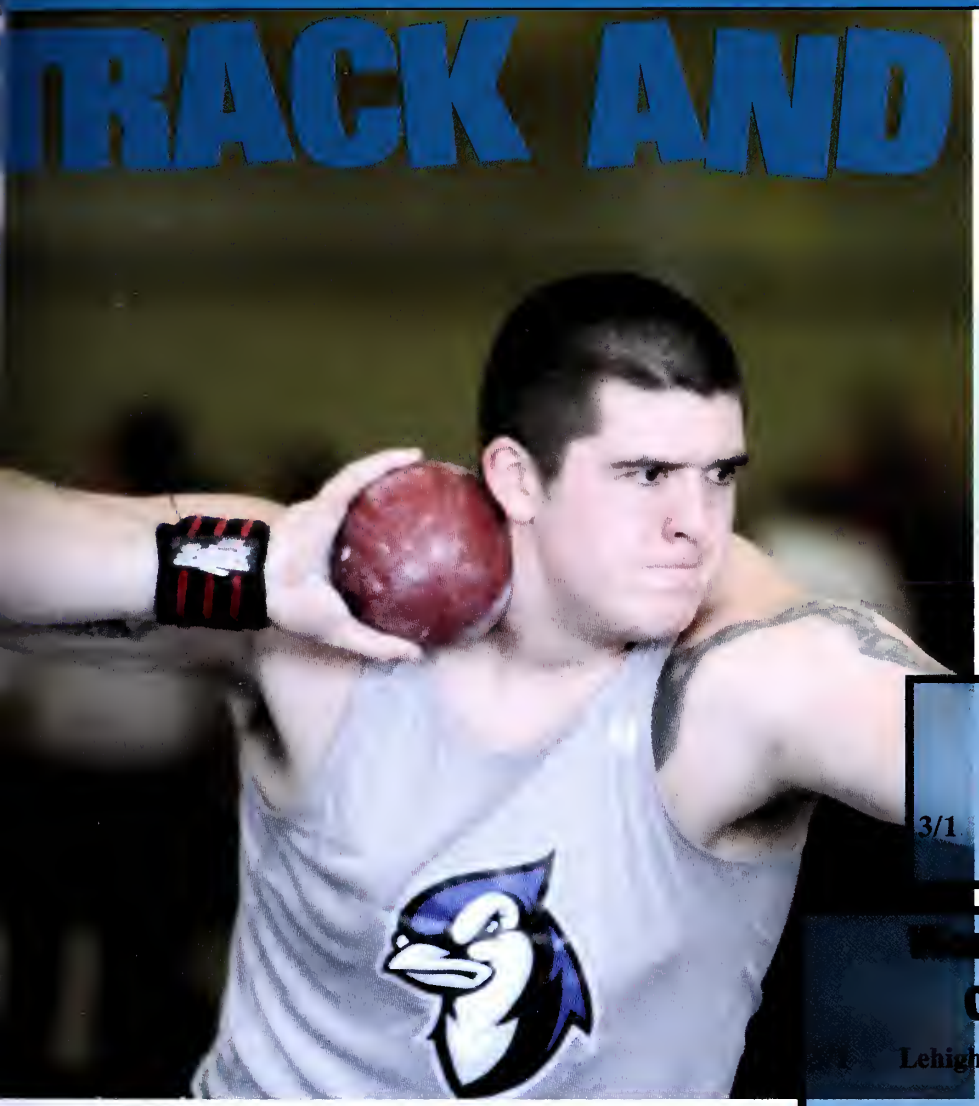

2013-14 Schedule

12/7	Bow-Tie Classic
1/18	Staturday Night Shootout
1/24	Collegeville Classic
1/31	Widener Field Meet
2/1	Bison Open & Multi
2/8	Seamus McElligott Invitational
2/14	Susquehanna Invitational
2/22	Susquehanna Open
3/6	Tufts Last Chance Meet

Men's MAC Indoor Championships

3/1 Lehigh University 4th/11 (69 pts.)

Womens MAC Indoor Championships

Lehigh University 43rd/9 (101.5 pts.)

MAC All-Conference
First Team
Brian Layng (Sr.)

MAC All-Conference
First Team
Matt Rever (Sr.)

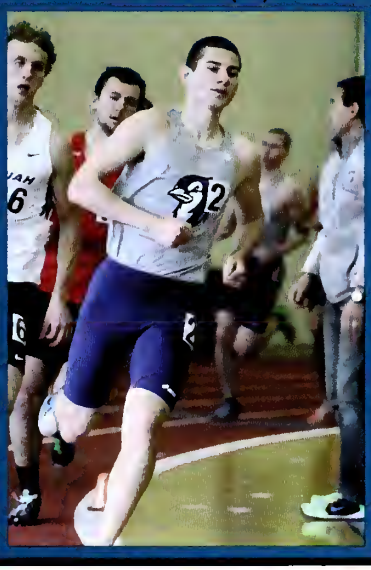

MAC All-Conference
First Team
Kevin Brady (Sr.)

WAY TO GO Blue Jays!

Jessica White (Jr., 1B)

SOFTBALL

Justyna Pepkowski (Jr., LHP)

2014 Schedule

3/2	vs. Thiel	L 0-3
3/2	vs. Muhlenberg	L 0-11
3/3	vs. John Carroll	L 4-5
3/5	vs. Misericordia	W 11-3
3/5	vs. DeSales	L 2-6
3/7	vs. Trine	L 0-8
3/8	vs. Saint Benedict	L 0-5
3/8	vs. Salve Regina	W 7-0
3/20	at Lebanon Valley	L 3-4, L 1-8
3/22	Catholic [LANDMARK]	L 0-2, W 7-4
3/23	at Juniata [LANDMARK]	W 14-5, W 5-0
3/27	at York	W 9-7, W 3-1
4/5	at Scranton [LANDMARK]	W 10-9, W 9-2
4/6	Susquehanna [LANDMARK]	L 5-6, L 2-9
4/10	at Ursinus	L 4-7, W 10-6
4/12	Moravian [LANDMARK]	L 2-3, L 2-6
4/18	at Drew [LANDMARK]	L 4-5, W 6-1
4/22	at Franklin & Marshall	L 2-3
4/24	Gettysburg	L 4-6, L 5-21
4/26	at Lycoming	L 2-3, W 7-2
4/27	DeSales	L 4-12, L 5-12
	Landmark Conference Championships	
5/3	Moravian	L 8-0

Capital One/CoSIDA
Academic All-Region
Becky Becher (Jr., Outfield)

National Fastpitch Coaches [illegible]
All-region Third Team
All-Landmark Conference
First Team
Karlee [illegible]

BASEBALL

2014 Schedule

3/1	vs. MA Maritime	W 7-1
3/2	vs. Misericordia	W 9-8
3/3	vs. La Roche	W 1-0. L 2-6
3/4	vs. Marywood	L 1-3, W 6-1
3/6	vs. Immaculate	L 1-4, W 13-5
3/7	vs. Misericordia	W 3-0
3/18	at Dickinson	L 4-5
3/20	at Arcadia [MAC]	L 3-12
3/21	at Stevenson [MAC]	L 4-7
3/22	Stevenson [MAC]	L 2-4, W 9-3
3/23	Arcadia [MAC]	L 4-5, W 9-3
4/1	Albright [MAC]	W 3-0
4/5	at Alvernia [MAC]	L 1-4
4/6	Alvernia [MAC]	L 0-2, W 3-2
4/9	Shenadoah	W 10-2
4/11	Messiah [MAC]	W 17-3
4/12	at Messiah [MAC]	L 4-7, L 3-5
4/13	at Albright [MAC]	L 5-7, W 15-2
4/16	at Susquehanna	L 3-8
4/17	at Widener [MAC]	L 7-8
4/18	Widener [MAC]	W 6-4, L 1-4
4/21	at Juniata	W 8-7
4/22	Penn State Harrisburg	W 8-4
4/23	Franklin & Marshall	W 10-8
4/25	at LVC [MAC]	L 2-3
4/26	LVC [MAC]	W 4-0, L 5-8
4/28	York	L 3-9

Mid-Atlantic Region
Third Team
All-Commonwealth Conference
First Team
Kyle Fackler (Fr., 2nd Base)

Capital One/ CoSIDA
Academic All-Region
All-Commonwealth Conference
First Team
Kyle Gable (Sr., SS)

Lady Jays REPEAT MAC CHAMPS

All-Commonwealth Conference
First Team
Christine Evangelista (Jr.)

Women's Schedule

3/3	vs. Roanoke	L 2-7
3/4	vs. St. John Fisher	W 9-0
3/7	vs. Ashland	L 0-9
3/7	vs. Sant Vincent	W 5-0
3/20	Muhlenberg	L 4-5
3/22	at Harford CC	W 8-1
3/23	Mary Washington	L 0-9
3/27	at Wilkes	L 4-5
3/31	Scranton	W 6-3
4/1	LVC [MAC]	W 6-3
4/6	Juniata	W 5-4
4/9	Albright [MAC]	W 7-2
4/11	at Messiah [MAC]	W 5-2
4/12	at Alvernia [MAC]	W 8-1
4/17	Salisbury	L 4-5
4/24	Hood [MAC]	W 9-0
4/26	at Lycoming [MAC]	W 9-0

All-Commonwealth Conference
Second Team
Kaitlyn Pellegrino (Jr.)

All-Commonwealth Conference
Second Team
Lauren Kemp (So.)

Commonwealth Conference Championships

5/1	Messiah	W 5-3
5/3	Lebanon Valley	W 5-3

NCAA Division III Tournament

5/8	vs. SUNY Geneseo	L 1-5

TENNIS

Men's Schedule

3/3	vs. Roanoke	L 2-7
3/4	vs. St. John Fisher	W 8-1
3/21	at Wilkes	L 0-9
3/22	at Harford CC	L 3-6
4/2	LVC [MAC]	W 5-4
4/6	Juniata	L 0-9
4/8	Albright [MAC]	W 7-2
4/10	at Misericordia	W 7-2
4/12	at Alvernia [MAC]	L 4-5
4/13	at King's	L 0-9
4/14	at Messiah [MAC]	L 2-7
4/16	at Stevenson	L 4-5
4/17	Salisbury	L 0-9
4/23	Goucher	L 3-6
4/25	Hood [MAC]	W 6-0
4/26	at Lycoming [MAC]	W 9-0
Commonwealth Conference Championships		
5/2	at Alvernia	W 5-3
5/3	at Messiah	L 1-5

All-Commonwealth Conference
First Team
Cole Turula (Sr.)

All-Commonwealth Conference
Second Team
Michael Cannon (Jr.)

Alex Machalik (Fr.)

Blue Jays Together!

Becky Gaessele (Fr., M)

Women's Schedule

2/18	at Dickinson	L 0-18
2/22	at Messiah	L 1-18
3/12	McDaniel	L 1-16
3/15	Susquehanna [LANDMARK]	L 3-19
3/18	Montclair State	L 1-18
3/22	at Goucher [LANDMARK]	L 3-19
3/27	Hood	L 4-9
3/29	at Scranton [LANDMARK]	L 6-16
4/2	at Rutgers-Camden	L 14-15
4/5	Drew [LANDMARK]	L 1-14
4/12	at USMM [LANDMARK]	W 12-8
4/17	at Lebanon Valley	L 4-18
4/21	at Eastern	L 7-14
4/24	Catholic [LANDMARK]	L 1-18
4/26	Widener	L 5-18

All-Landmark Conference
Second Team
Krissy Pennell Fr., GK

LACROSSE

Men's Schedule

2/22	Merchant Marine	W 10-4
3/1	at Neumann	W 10-7
3/8	at Virginia Wesleyan	L 10-19
3/12	at Stevenson [MAC]	L 8-19
3/15	at SUNY Oneonta	W 7-6
3/22	Immaculata	W 11-3
3/26	Albright [MAC]	L 4-6
3/29	Catholic	L 8-10
4/2	at Scranton	L 5-9
4/5	LVC [MAC]	L 5-7
4/9	at Lycoming [MAC]	W 13-6
4/12	Messiah [MAC]	L 6-9
4/17	at Alvernia [MAC]	W 13-3
4/22	Hood [MAC]	W 10-2
4/26	at Widener [MAC]	L 7-12

All-Commonwealth Conference
Second Team
Matt Frey (Fr., D)

All-Commonwealth Conference
Rookie of the Year
Honorable Mention
Joe Clark (Fr., A)

Back-to-Back Lady Jays MAC Champ

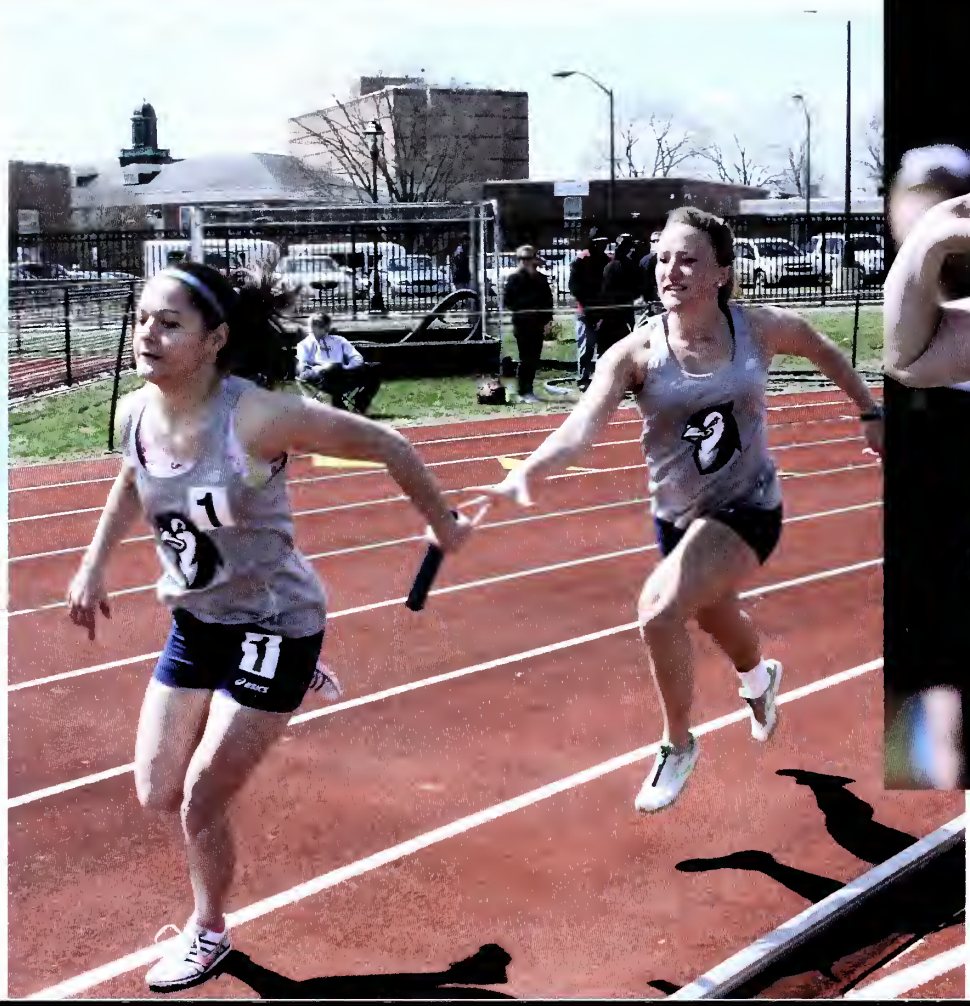

Deanna Slater (So.) and Jackie Zylka (Sr.)

Amanda Porter (Fr.)

Capital One/ CoSIDA
Adademic All-District
All-MAC Conference
10,000m Champion
First Team
Traci Tempone (Sr.)

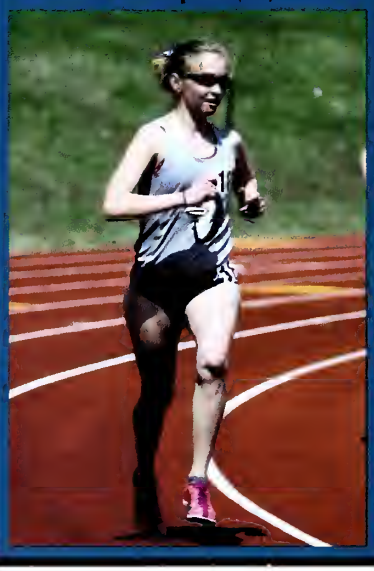

All-MAC Conference
3,000m Steeplechase Champion
First Team
Megan Tursi (Sr.)

All-MAC Conference
Pole Vault Champion
First Team
Monica Loranger (Sr.)

All-MAC Co
Javelin Ch
First Team
Casey

TRACK AND FIELD

Schedule

3/22	Elizabethtown Opener
3/28	Adidas Raleigh Relays
4/5	Millersville Metrics
4/12	Bison Outdoor Classic
4/16	Dickinson Twilight Invitational
4/24	120th Penn Relays
4/26	Paul Kaiser Classic
5/12	Tuppeny Twilight Last Chance Meet

Men's MAC Outdoor Championships

5/1-3 Widener University 4th/12 (90 pts.)

Women's MAC Outdoor Championships.

5/1-3 Widener University 1st/12 (152 pts.)

NCAA Division III
15th Decathlon
All-MAC Conference
Decathlon Champion
First Team
Brian Layng (Sr.)

NCAA Division III
12th 800m
All-MAC Conference
800m Champion
First Team
Matt Rever (Sr.)

All-MAC Conference
High Jump Champion
First Team
Max Mahan (Fr.)

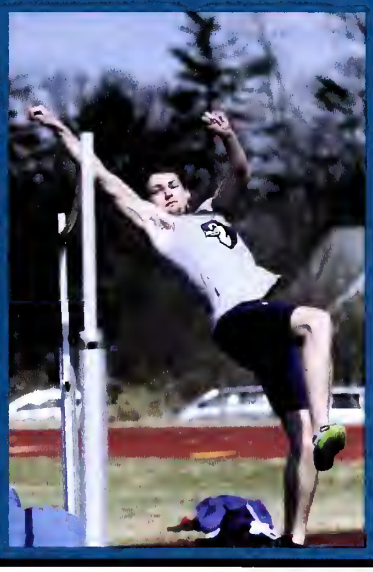

Events

Fall Events

CAMPAIC

Freshmen Orientation

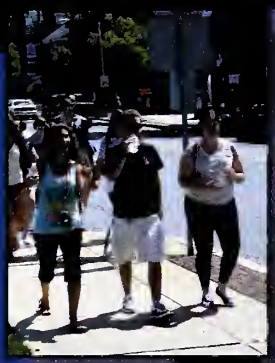

Freshmen Walk

Campaign

Halloween

Emotion Fall
Showcase
Streets
Gingerbread House Decorating
INTERNATIONAL
TALENT AND
International Talent Show
Pumpkin Picking
Emotion
TEACH

HOMECOMING-

2013

Homecoming

Photo Ident

Photo Ident

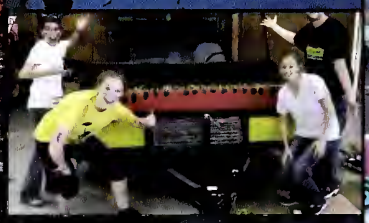

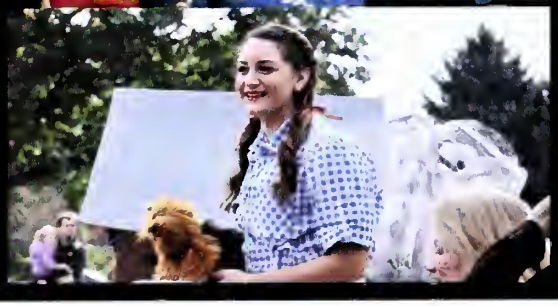

STOP
CANCER
SURVIVOR
CROSSING
PASS
WITH
CARE
FOR LIFE STREET

Alumni Council

Places
Go!
HOMECOMING
2013

Homecoming

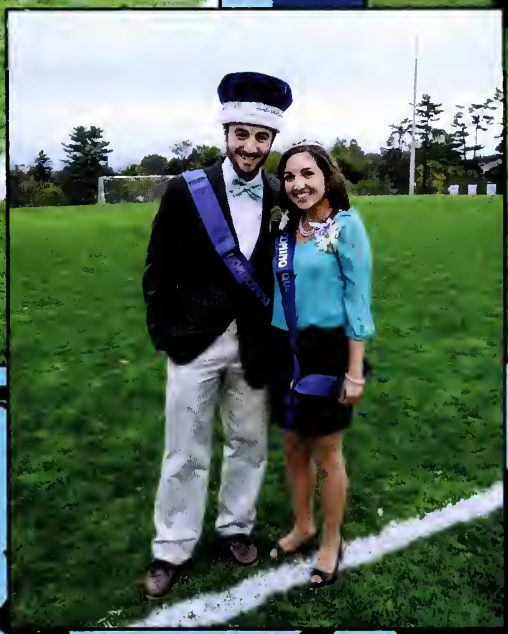

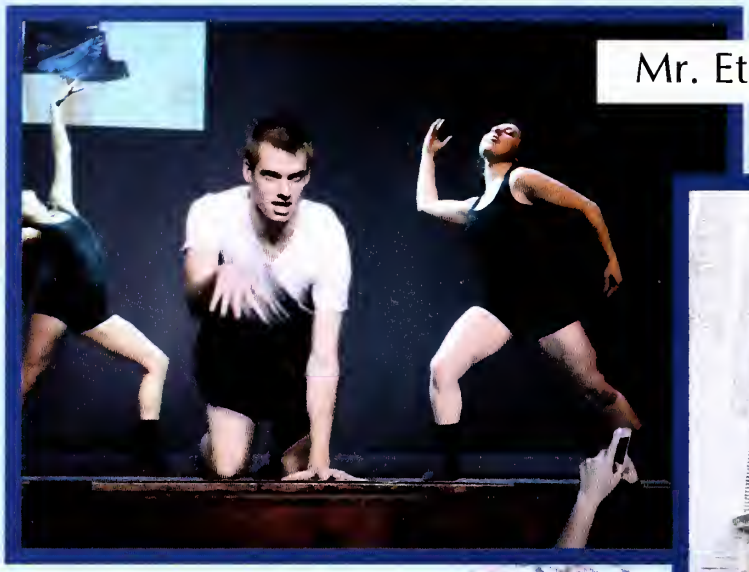

Mr. Etown

Scott and Buskin
Trip to Broadway

Color Run

Spring Events

Mario Cart Mania!
Matthew Sternbergh, Professor
Tyler Grimm, Steven Hajcak, Kory Hilpmann, Sammi Eisendorfer

Spring NSTA Event-Families Engaging in Science and Technology

Vendetta Movie Showing

Justin Greiss

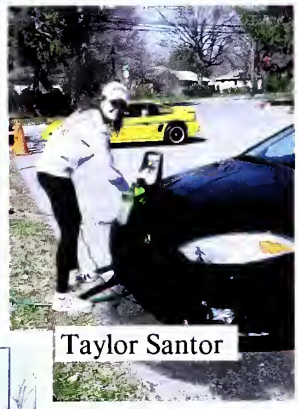

Taylor Santor

Ben Prueitt

Activities Fair

Nate Williams, Justin Greiss

Faculty Carwash

KayBienne Rosado, Ivie Edebiri

Accepted Students Day

Journey Into Nyx Premiere

Luke Wilson, Anthony Bird, Noah Hippensteel, Ethan Hartranft, Ryan Clune, Jimmy Toft

CONES

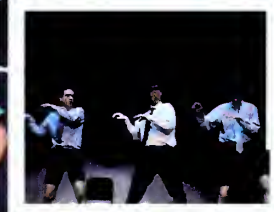

BUT THEY CAN WAIT
TILL MONDAY

ANIMAL

Mr. Etown

Relay For Life

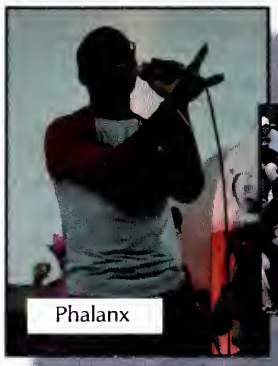

Phalanx

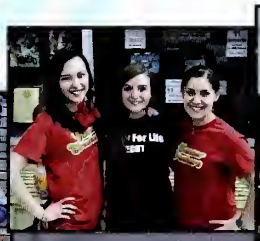

Relay for Life is a a fundraising walk-a-thon event to raise money for and honor those who have or have died of cancer.

Remember
HOPE

Pound
Phalanx
Emotion

Junior / Senior

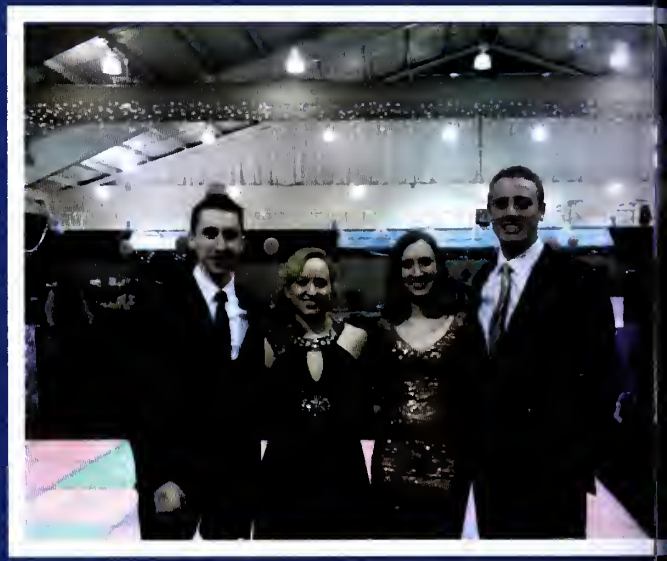

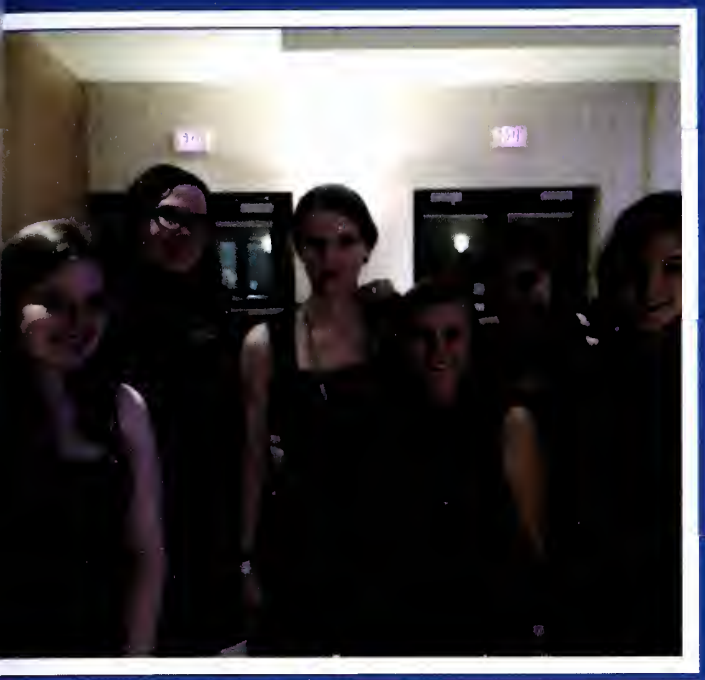

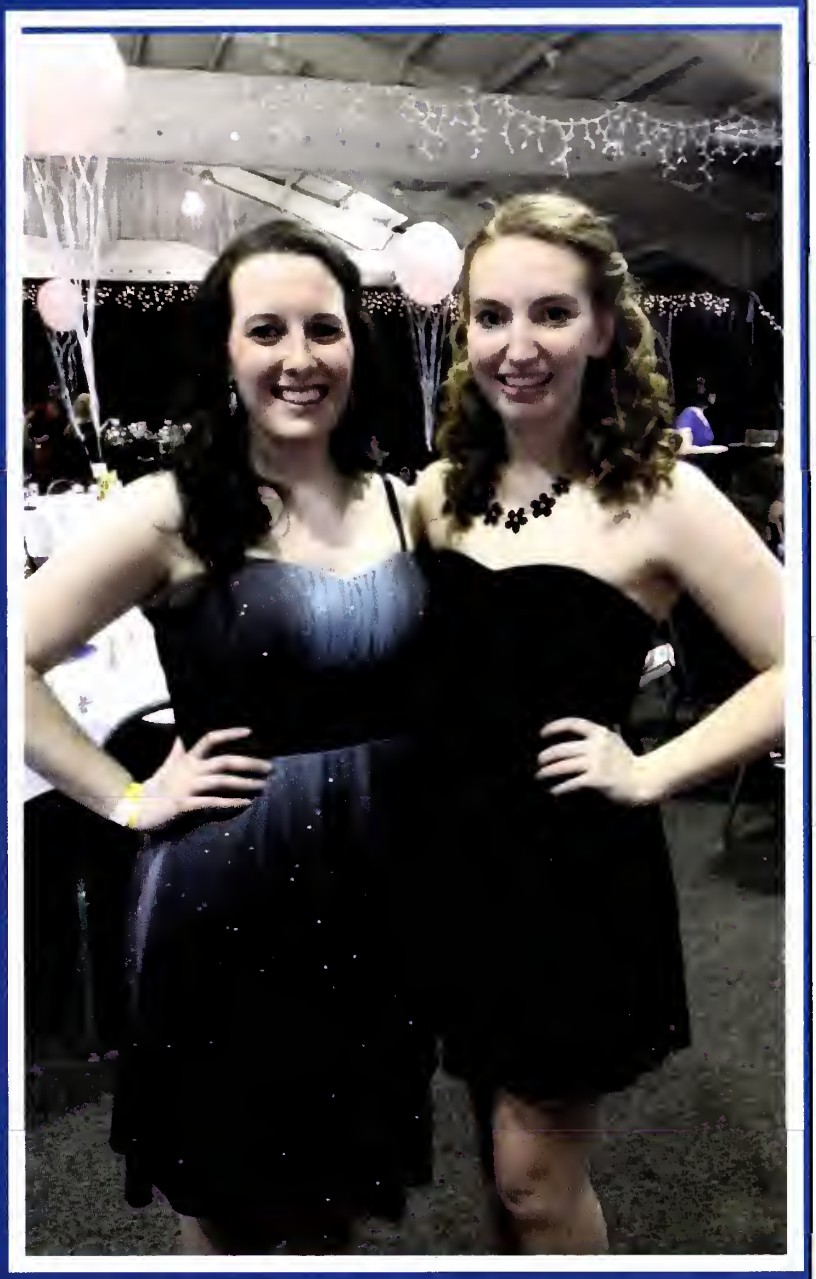

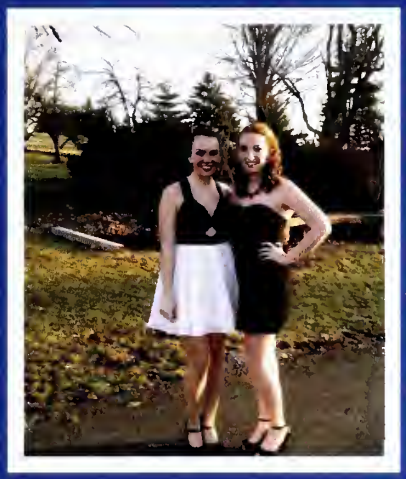

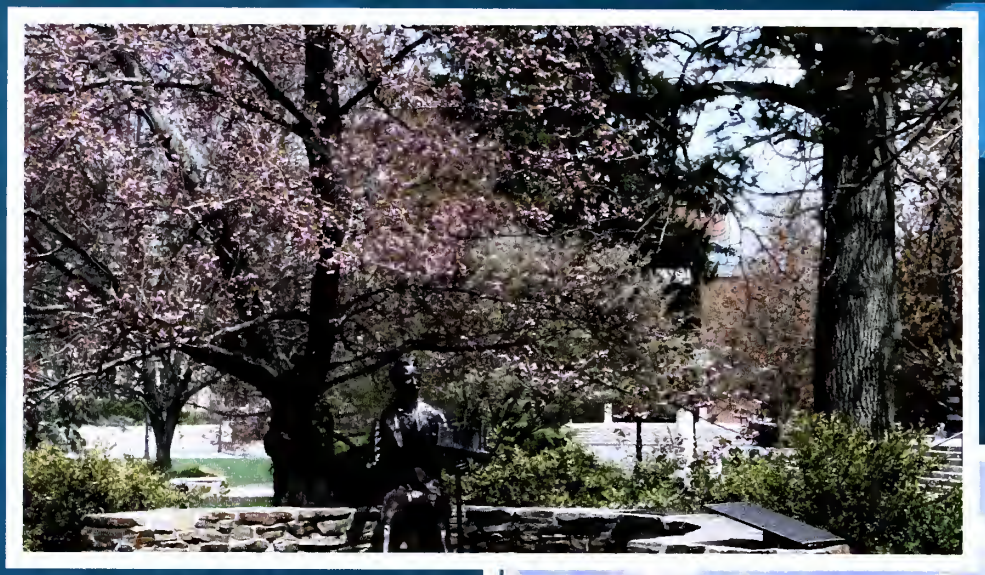

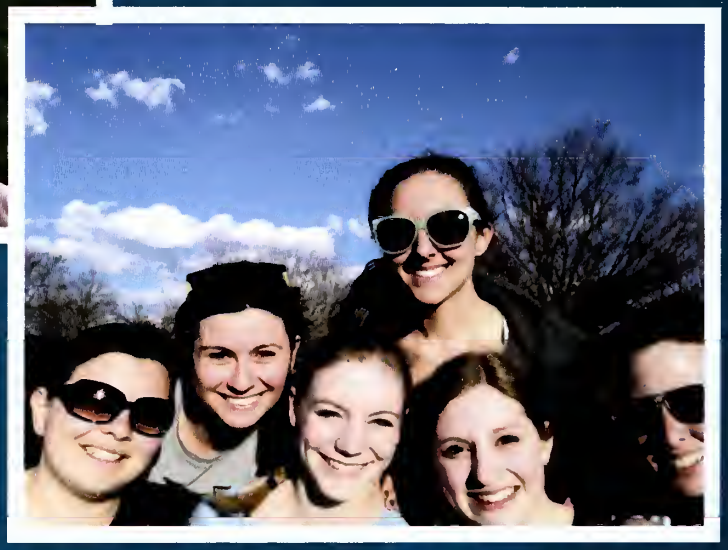

TGIS EPiC

Jail for Justice

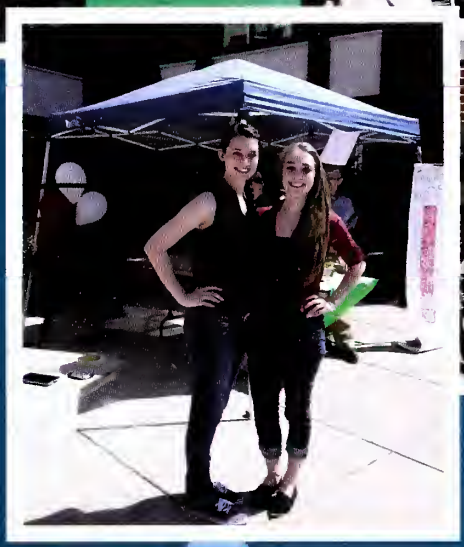

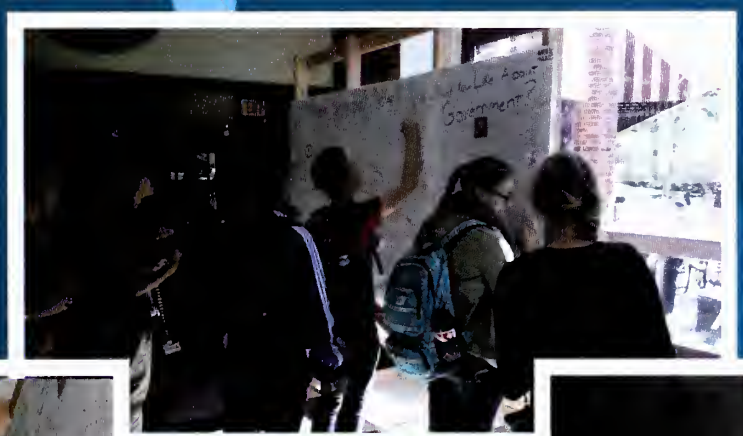

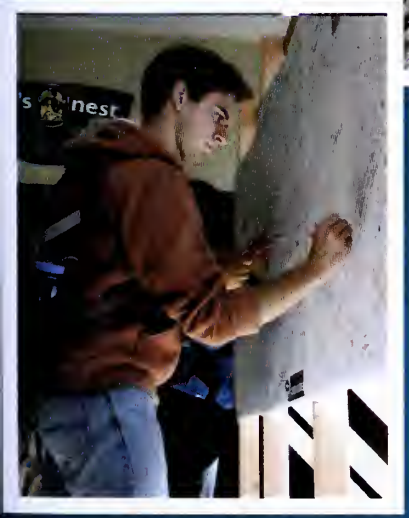

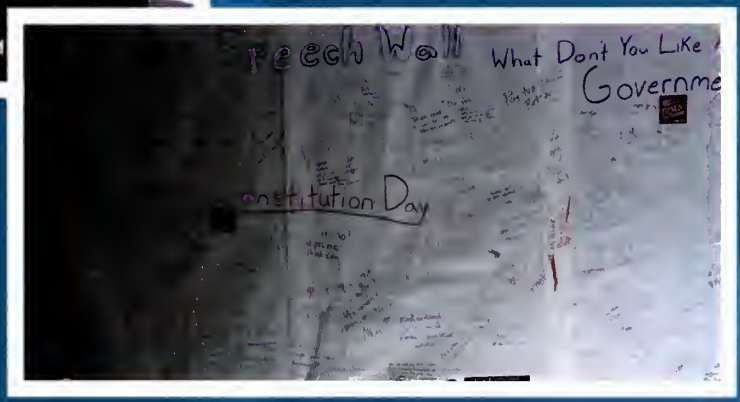

Free Speech Wall

COLOR RUN

"We Don't Cry Over Spilled Paint We Run In It!"

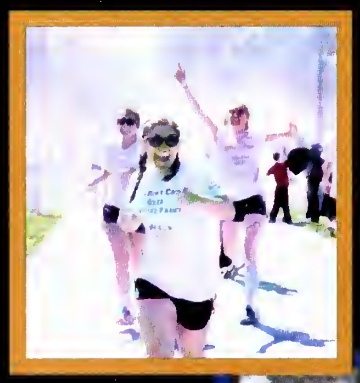

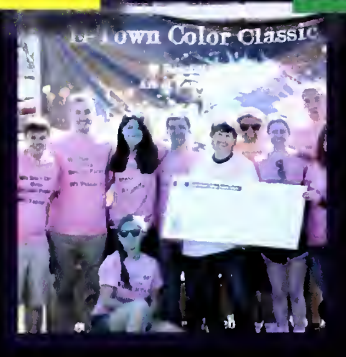

We Don't Cry
Over
Spilled Paint
We Run
In It

CLARK
ASSOCIATES, INC.

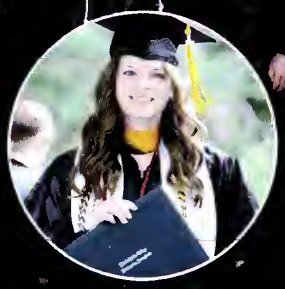

GRADUATION

TEMPE

Congrats Etown Grads!

Below are a dozen things you missed if you didn't attend Saturday's commencement ceremony at Elizabethtown College.

By JOE HAINTHALER
(Lancaster Online)

1. **The Class of 2014:** 424 of the 501 receiving degrees participated in commencement; 308 women and 116 men

2. **Degrees awarded:** 26 graduates earned a Bachelor of Social Work degree (for the first time; previously, social work majors received a Bachelor of Arts); 44 Master of Science degrees; 215 Bachelor of Science degrees; 10 Bachelor of Music degrees; 21 had double majors; 163 had a minor.

3. **The crowd:** About 3,500 friends and family filled the Dell, a large parcel of grass on campus in front of Alpha Hall

Graduates Again

12 things to know about E-town College's grads and graduation

By JOE HAINTHALER
(Lancaster Online)

4. **The weather:** Mostly sunny, in the mid-60s, low humidity, with a westerly wind of about 10 mph

5. **Where the graduates were from:** Pennsylvania and 12 other states, and eight other nations (Brazil, China, the Czech Republic, England, Germany, Haiti, India and Vietnam)

President

Jenna Neidermayer

Elieen Cody and Megan Tursi

12 things to know about E-town College's grads and graduation

By JOE HAINTHALER
(Lancaster Online)

6. **Keynote speaker:** Mark Samels, executive producer of PBS' "American Experience" series, which included a segment on the Amish. Donald Kraybill, senior fellow at Elizabethtown College's Young Center for Anabaptist and Pietist Studies, served as a liaison for the segment. Samels received an honorary doctorate of humane letters for his work.

7. **Samels' theme:** "We are built by forces outside of us. I no longer believe that. ... Looking back, ... there was someone who refused to give in, ... who pursued a passion. ... The past does shape our path ... (but) we walk that path. We change it by doing so."

8. **Samels' funniest line:** The first words out of his mouth at the podium, "Everybody, are we done? Come on. I'm ready for lunch. How about you?"

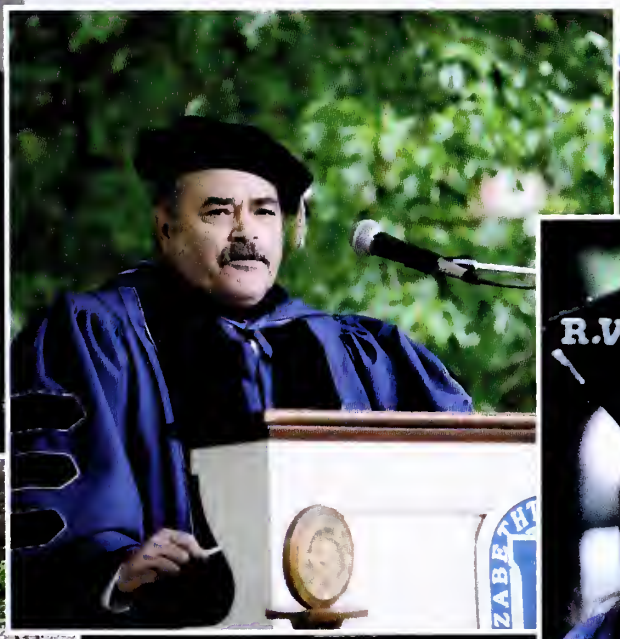

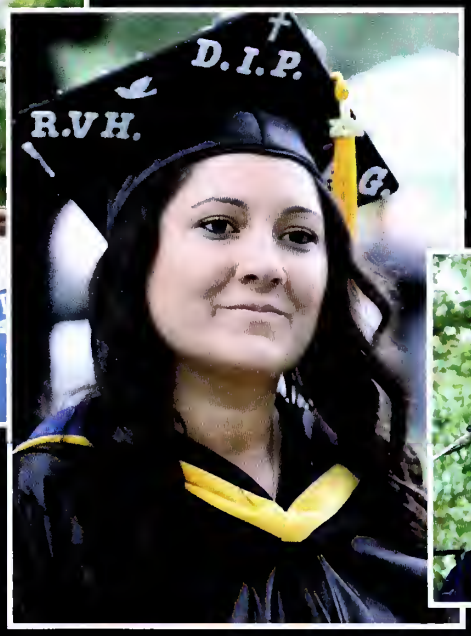
D.I.P.
R.V.H.

Blue Jays, Always, 2014

12 things to know about E-town College's grads and graduation

By JOE HAINTHALER
(Lancaster Online)

9. **Best shoes:** The two-tone (light brown and black) spectator shoes worn by Adam Moore, the 2014 class president. Moore also wore socks that were gray and blue (E-town's school colors) with blue jays (the school mascot)

10. **Best cap messages:** "Hire Me 2014" "Teaching is a work of heart"; "Adventure Ahead"; "If nothing changed, there'd be no butterflies"; "This Blue Jay's ready to fly"; "Wherever we fly, this isn't goodbye"

thanks mom & dad! 2014
ratulations
duates!
Blue Jays. Always.
COMMONS
MISCHIEF
2014
managed
KNC
We're all Stories, in The End.
ETOWN
SEARSPORT
Just Make iT a Good One, eh?
DW

Say Good-bye, Just for now, Not Forever

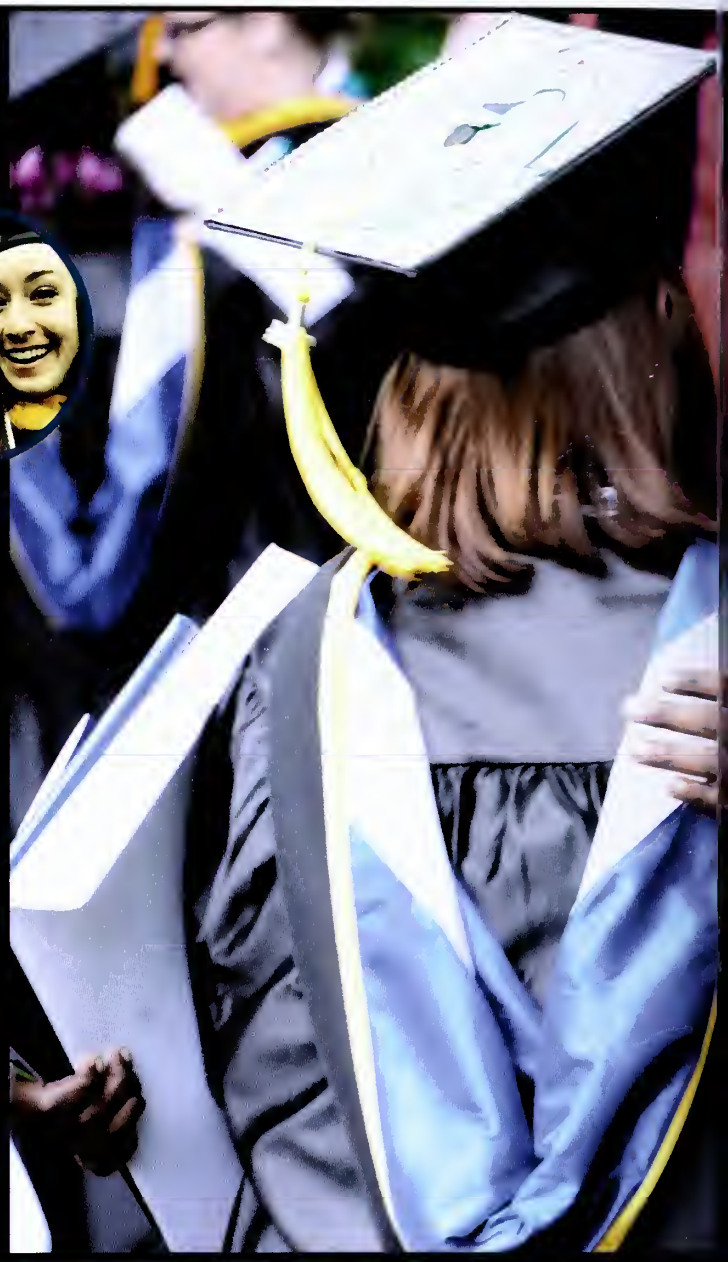

12 things to know about E-town College's grads and graduation

By JOE HAINTHALER
(Lancaster Online)

11. **Best entrance:** While their fellow graduates walked to their seats at the start of the ceremony, Lauren Breza, a biology major from Hamilton, New Jersey (Bachelor of Science, Cum Laude), and Jessica Krueger, an occupational therapy major from Huntingdon (Bachelor of Science), got a ride in a golf cart because injuries put them on crutches.

12. **Class gift:** Widening of the walking bridge through the Dell.

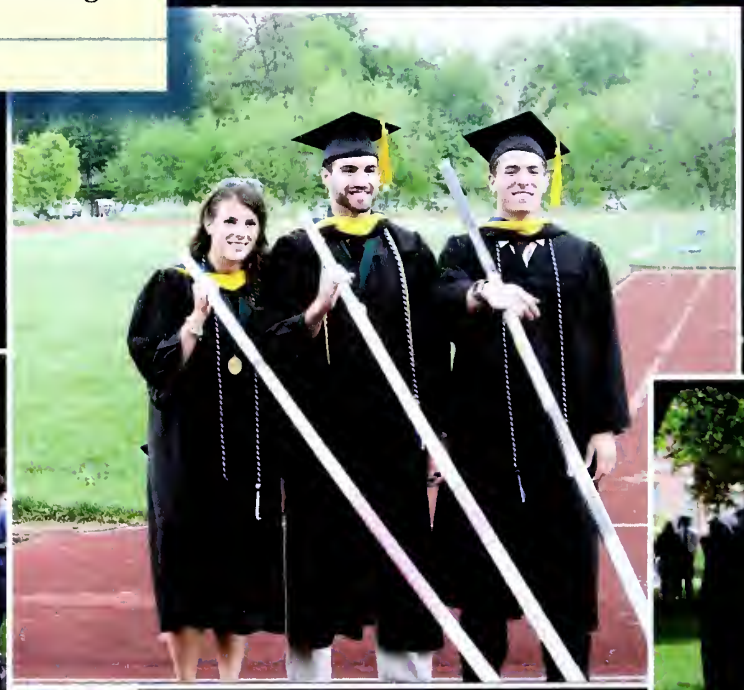

CLASS
OF
2014
DEUS · DIX · ET · LUX · ET · VITAS
E

Thank you for your support of the 2013-2014 Conestogan.